

# woodworkers mantlepieces + finishing products

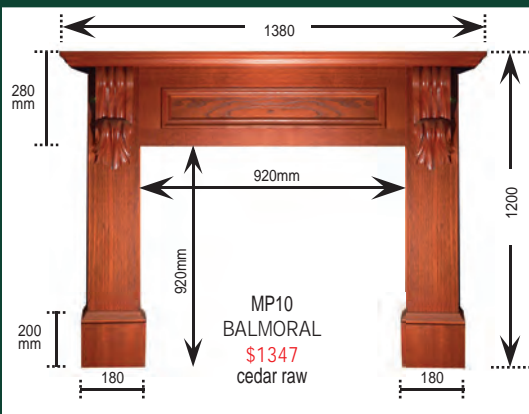

woodworkers mantlepieces



Woodworkers stock standard size Balmoral mantles in surian red cedar and custom manufacture all other mantelpiece designs to your requirements. Mantles are generally fabricated in raw surian cedar but can be spray finished by others in clear or paint finishes to blend with your decor.

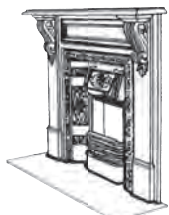

**Prepriming white or clear \$158** Balmoral Mantle shown with cast iron baffle

 <p>MP1 COMO \$1332 cedar raw</p>	 <p>MP3 KILLARA \$1332 cedar raw</p>	 <p>MP5 WINDSOR \$1332 cedar raw</p>
 <p>MP6 VAUCLOSE \$1553 cedar raw</p>	 <p>MP8 GREENWICH \$1332 cedar raw</p>	 <p>MP12 GLEBE \$865 cedar raw</p>
 <p>MP7 KIRRIBILLI \$1332 cedar raw</p>	 <p>MP11 GUILDFORD \$1900 cedar raw</p>	 <p>MP13 MOSMAN \$1741 cedar raw</p>

Refer FAQ 17 at woodworkers.com.au for detailed information on each design. All designs can be custom made for particular applications.

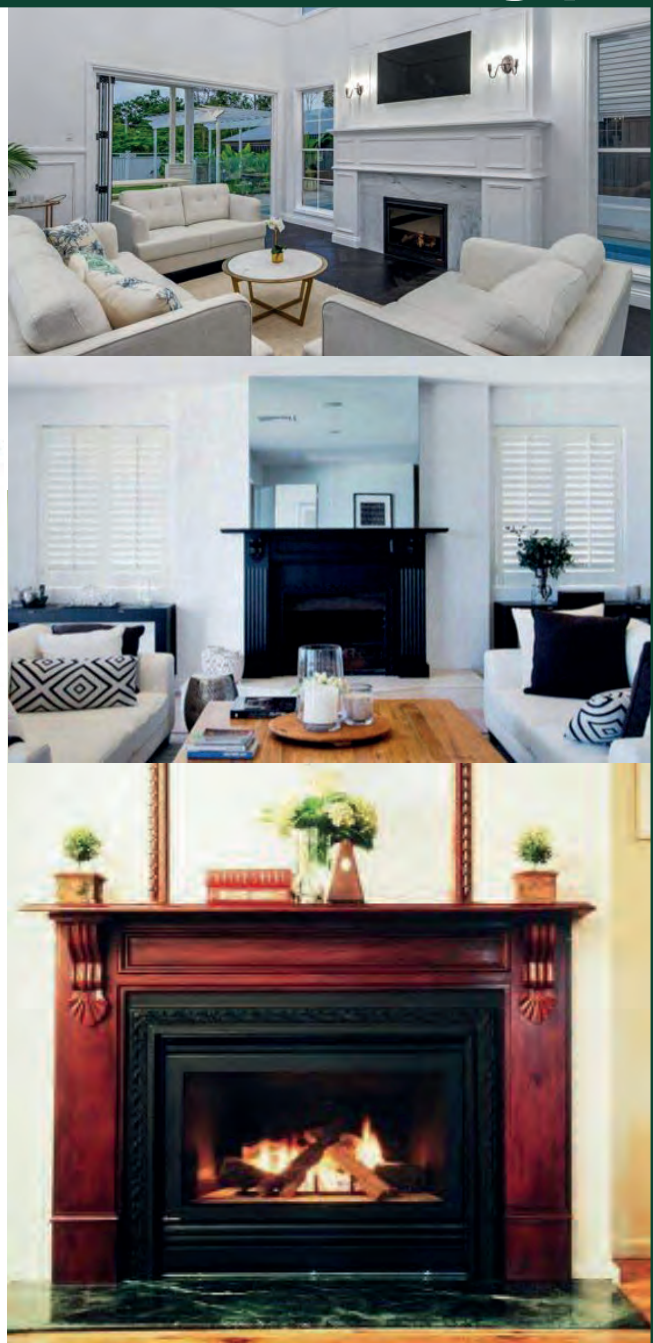

woodworkers finishing products

	<p>CETOL HLS Water repellent, penetrating, low build transparent wood stain used as a base coat under Cetol Filter 7 Plus, TGL Gloss Plus and Deck Plus.</p> <table border="0"> <tr> <td>1L</td> <td>4L</td> <td>20L*</td> </tr> <tr> <td>\$70</td> <td>\$174</td> <td>\$747</td> </tr> </table>	1L	4L	20L*	\$70	\$174	\$747
1L	4L	20L*					
\$70	\$174	\$747					
	<p>CETOL FILTER 7 PLUS Flexible medium build transparent satin top coat with UV filters. Designed as two coat finishing over Cetol HLS.</p> <table border="0"> <tr> <td>1L</td> <td>4L</td> <td>20L*</td> </tr> <tr> <td>\$71</td> <td>\$205</td> <td>\$922</td> </tr> </table>	1L	4L	20L*	\$71	\$205	\$922
1L	4L	20L*					
\$71	\$205	\$922					
	<p>CETOL TGL PLUS High gloss oil based finish for exterior doors applied over Cetol HLS base coat. Durable, flexible and completely clear.</p> <table border="0"> <tr> <td>1L</td> </tr> <tr> <td>\$74</td> </tr> </table>	1L	\$74				
1L							
\$74							
	<p>CETOL TSI SATIN PLUS Transparent oil based finish for interior use only. Non toxic with good resistance to wear. Seal, top coat and stain in a single can.</p> <table border="0"> <tr> <td>1L</td> <td>2.5L</td> </tr> <tr> <td>\$69</td> <td>\$156</td> </tr> </table>	1L	2.5L	\$69	\$156		
1L	2.5L						
\$69	\$156						
	<p>WHITE UNDERCOAT FAST DRYING Quick drying oil based undercoat that sands to a smooth base for enamel top coats.</p> <table border="0"> <tr> <td>1L</td> <td>4L</td> <td>10L*</td> </tr> <tr> <td>\$44</td> <td>\$101</td> <td>\$214</td> </tr> </table>	1L	4L	10L*	\$44	\$101	\$214
1L	4L	10L*					
\$44	\$101	\$214					

## 5 GOOD REASONS WHY YOU SHOULD USE SIKKENS OIL BASED COATINGS

- As a natural oil-based coating it nourishes the timber while at the same time allowing it to breathe.
- It is very easy to apply and can easily be removed from glass etc when accidents occur.
- It is equally easy to re-coat over time without the need for the complicated etching required with plastic acrylic coatings.
- It has excellent longevity
- It 'lubricates' movement of the joinery items that need to slide against each other (eg double hung windows) rather than acrylic coatings which tend to stick together.

how to finish joinery video

